

77x45

CMDA-A CHANNEL
 G. No. A/3157/05
 Survey No. 214/05
 P.A.I. 214/05
 A.P.

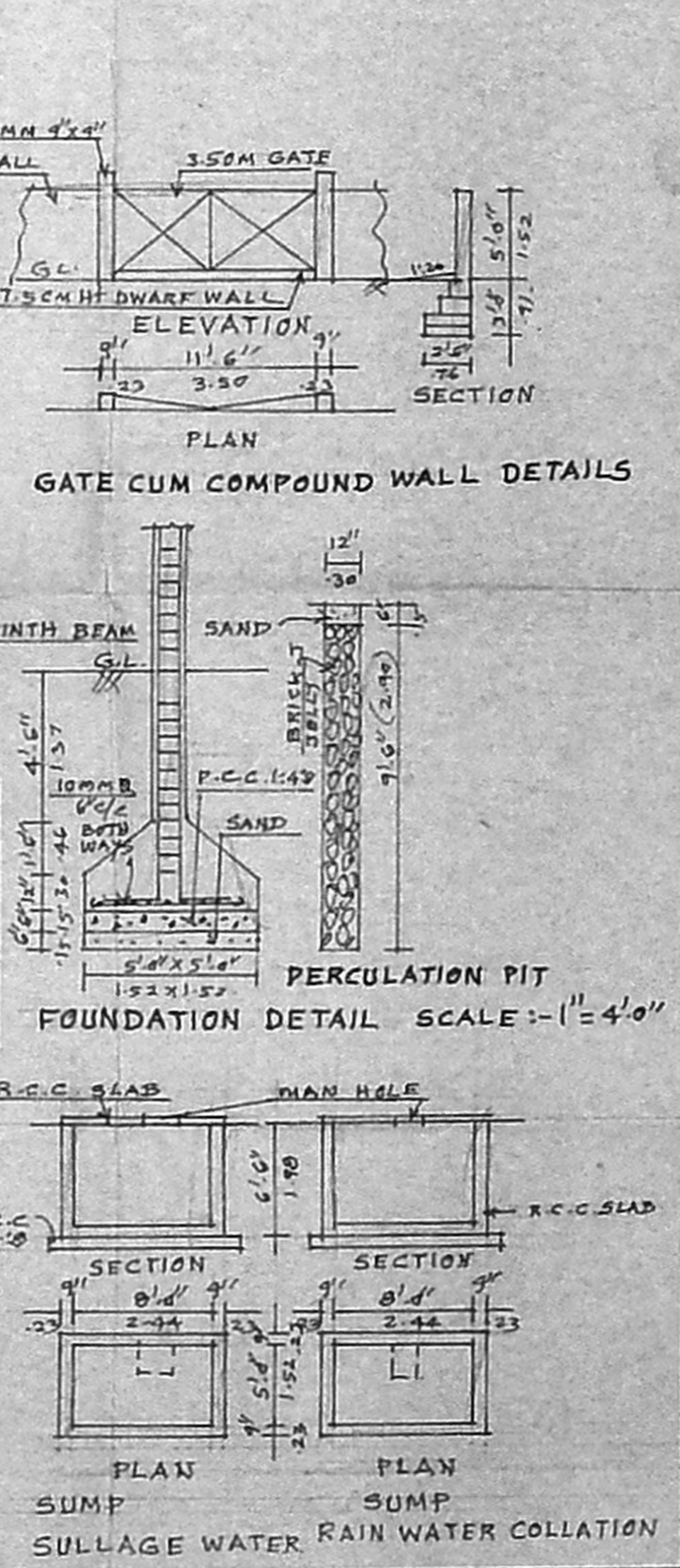
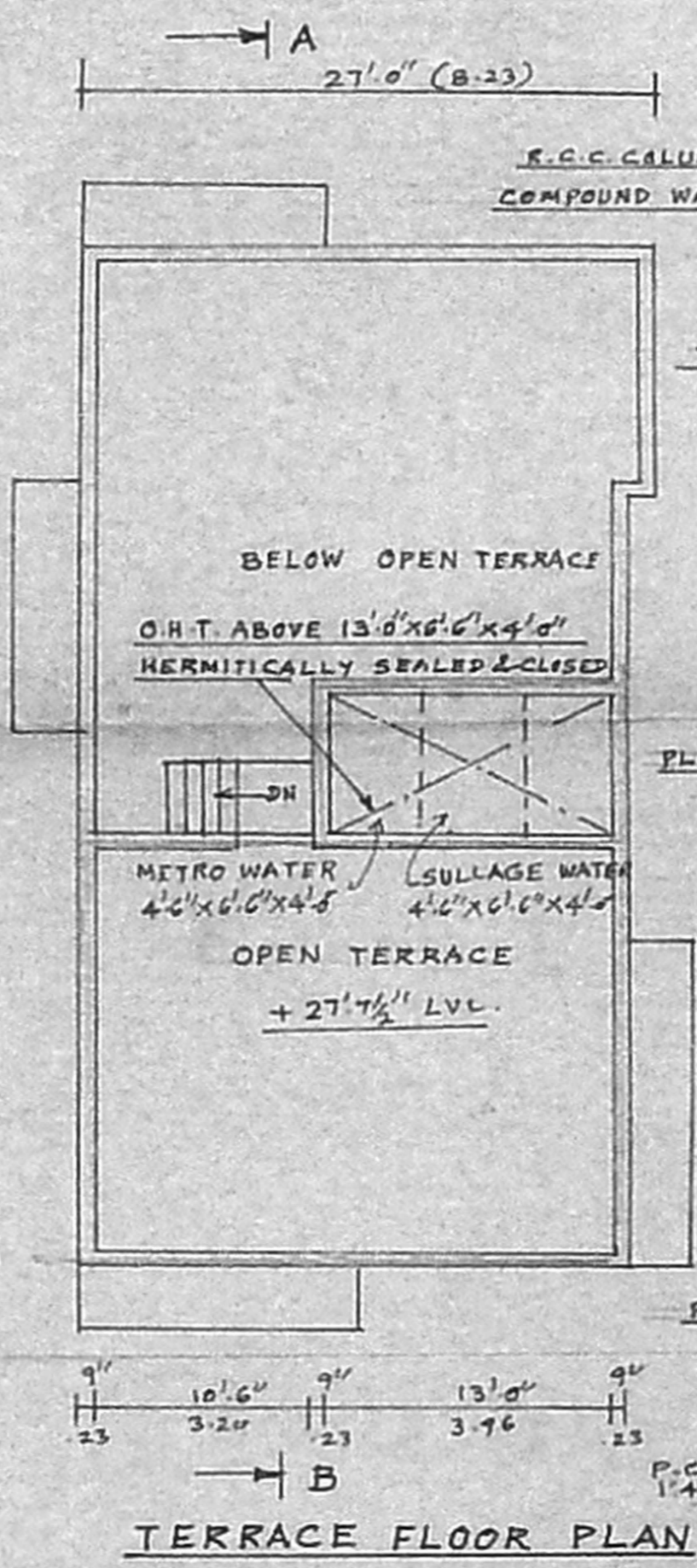
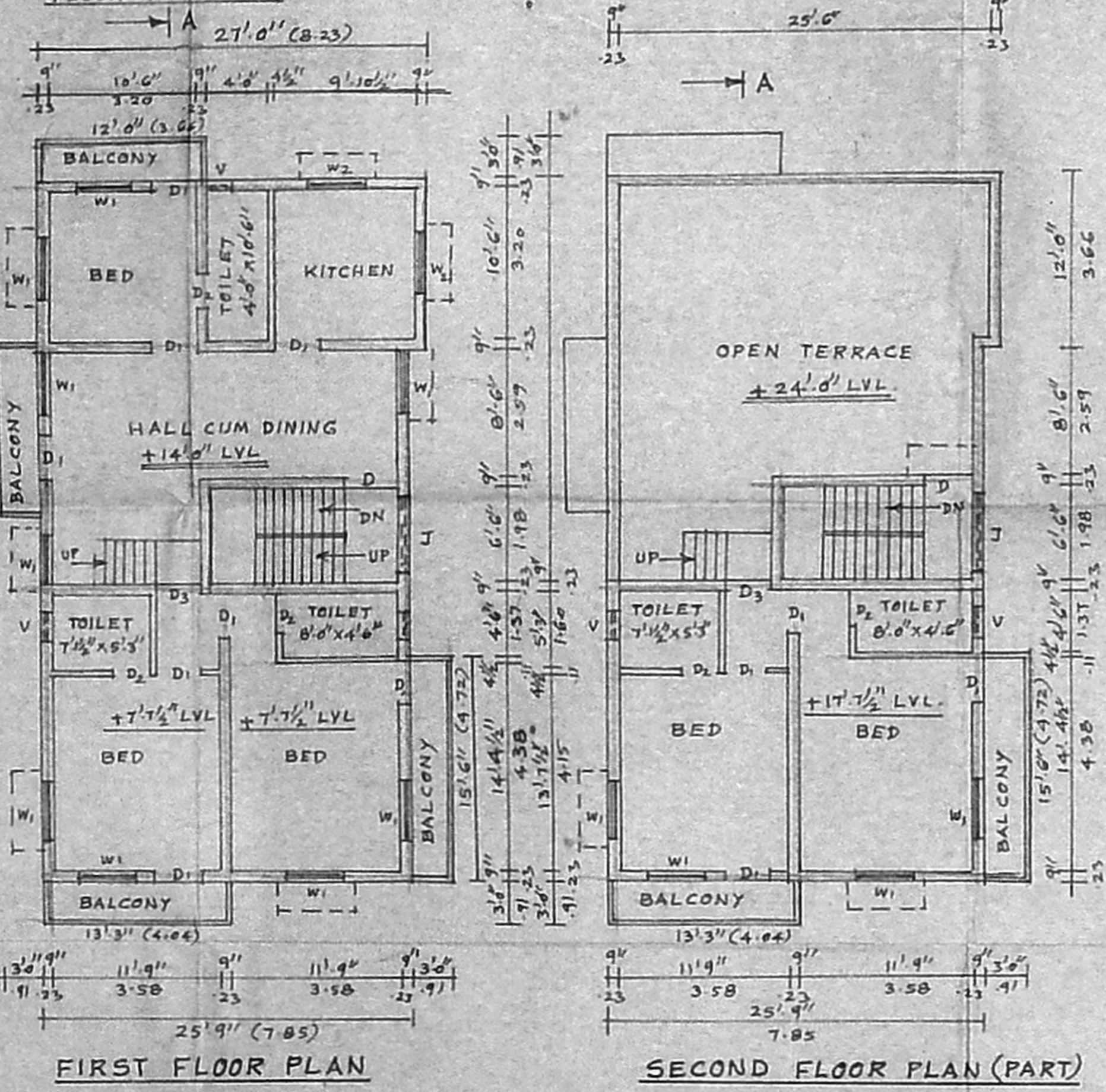
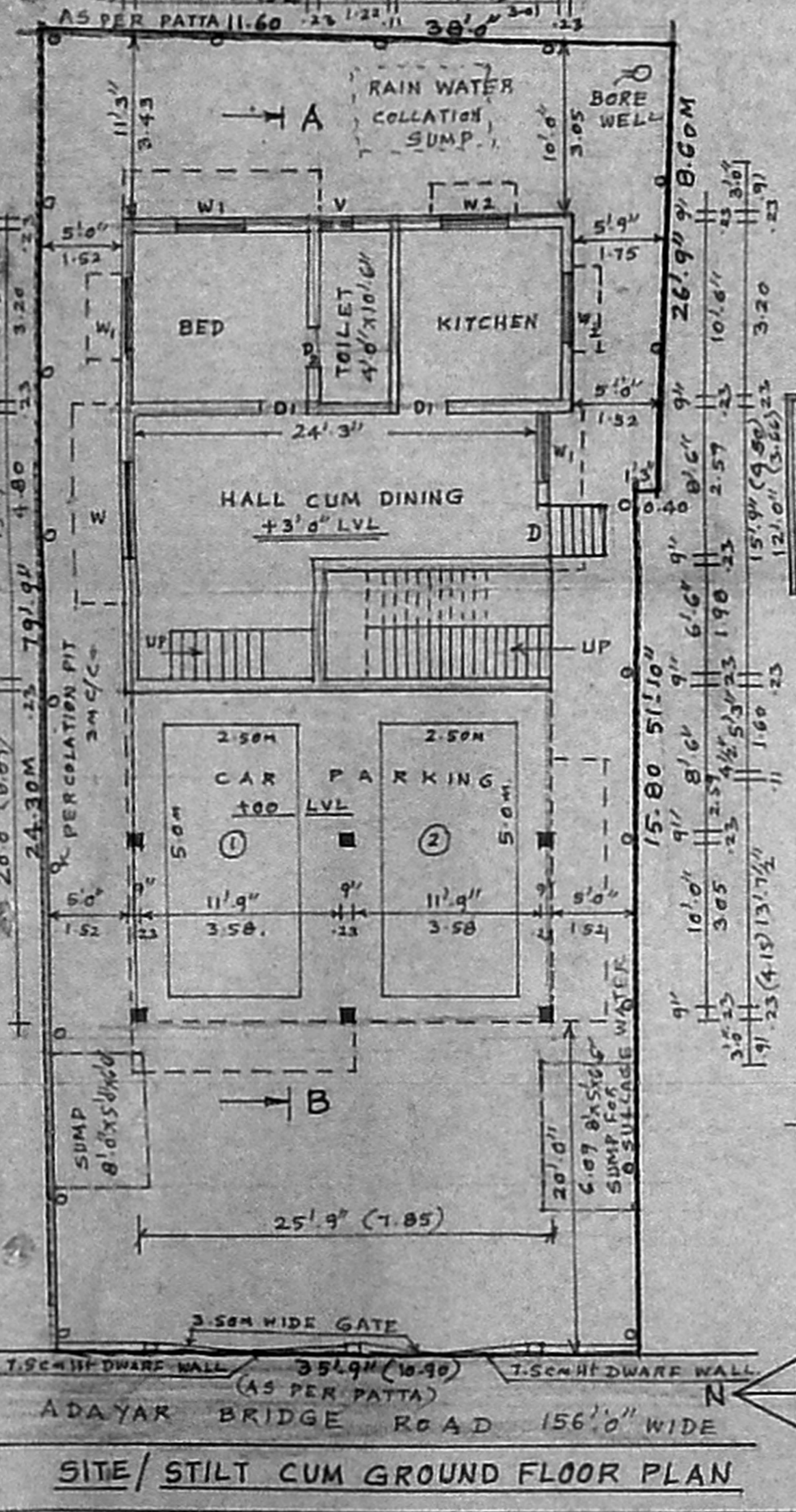
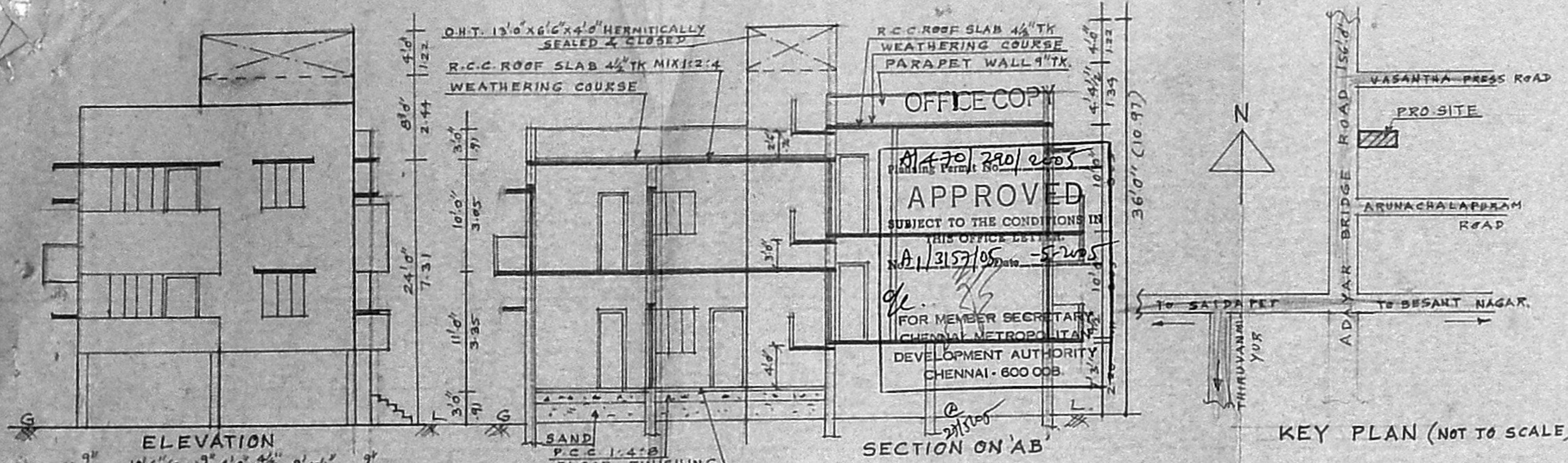

PLAN SHOWING THE PROPOSED CONSTRUCTION OF RESIDENTIAL BUILDING AT D.No.10, ADAYAR BRIDGE ROAD, ADAYAR, CHENNAI-600020, IN T.S.No. 47, BLOCK No.3, OF URUR VILLAGE, DIVISION-152 ZONE X SCALE: 1" = 8'0" (1:100)

JOINERY DETAILS

D DOOR	3'3" x 7'0"	1.00 x 2.13
D1 DOOR	3'0" x 7'0"	0.91 x 2.13
D2 DOOR	2'6" x 7'0"	0.76 x 2.13
D3 DOOR	3'0" x 6'0"	0.91 x 1.98
W WINDOW	6'0" x 4'0"	1.83 x 1.22
W1 WINDOW	4'0" x 4'0"	1.22 x 1.22
W2 WINDOW	4'0" x 2'0"	1.22 x 0.76
V VENTILATOR	2'0" x 1'6"	0.61 x 0.46
J R.C.C JALLY	5'0" x 4'0"	1.52 x 1.37

AREA STATEMENT

	Sq.Ft	Sq.M
PLOT EXTENT AS PER PATTA	2992.31	278
PLOT EXTENT AS PER DOC	3220.8	299.14
GROUND FLOOR AREA	748.88	69.57
FIRST FLOOR AREA	1422.12	132.12
SECOND FLOOR AREA	725.69	67.42
STILT FLOOR (N.F.S.I)	515.00	47.84
TOTAL AREA	3411.69	316.95
F.S.I	0.97	
COVERAGE	47.5%	

COLOUR INDEX

PROPOSED	▬
ROAD	▬
SITE BOUNDARY	▬

OWNER: *[Signature]*

EP. K. SELVAM,
 B.E. (CIVIL), AMIE, C.Eng(I), AIV,
 CHARTERED ENGINEER & APPROVED VALUER,
 CLASS-I LICENSED SURVEYOR,
 Reg. No. 600, 1994, 2005,
 LIC. NO. 11, 206, 11th BLOCK,
 T. GARRY ROAD, CHENNAI-600005,
 (NEAR MGR ADARSH SCHOOL)
 PHONE No. 26562050
 LICENSE No. 58/11/2005